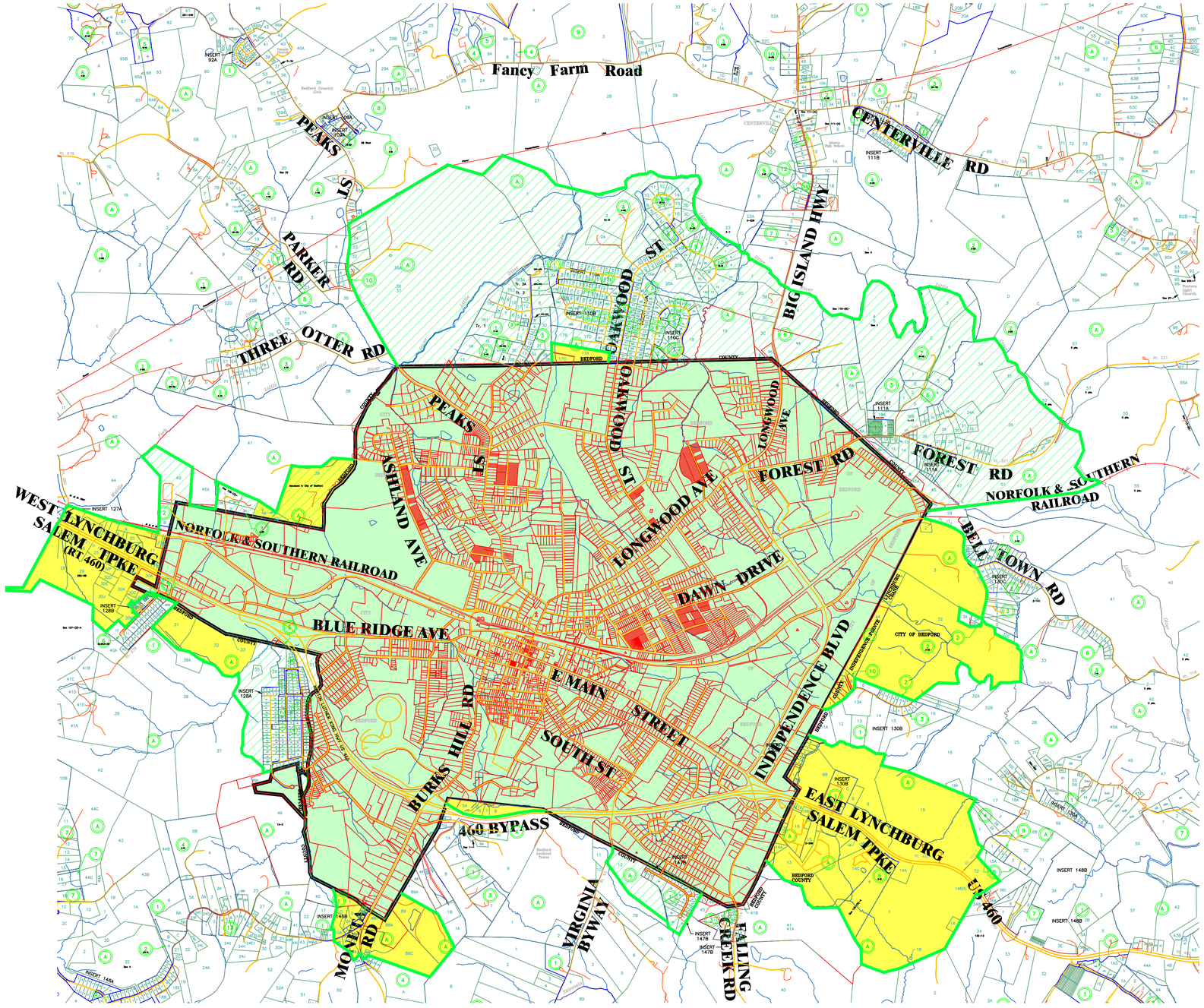

N

SCALE 1"=1500'

=Area to be added on July 1, 2023.

=Proposed/Current Town Boundary Line

CITY OF BEDFORD
ENGINEERING DEPARTMENT

MAP SHOWING PROPOSED PHASE II AREA NEW CITY BOUNDARY ADJUSTMENTS

DRAWN: MWH		CHECKED:
TRACED:		APPROVED:
REVISED: March 29, 2010	July 25, 2012	October 4, 2012
SCALE: 1"=1500'	DATE: SEPT.14, 2022	NO. H-277R